

CO-WORKING SPACE  
PROPOSED CONCEPT DRAWINGS FOR CO-WORKING SPACE AT VINARES V3  
INTERIOR DESIGN  
12 JUNE 2023

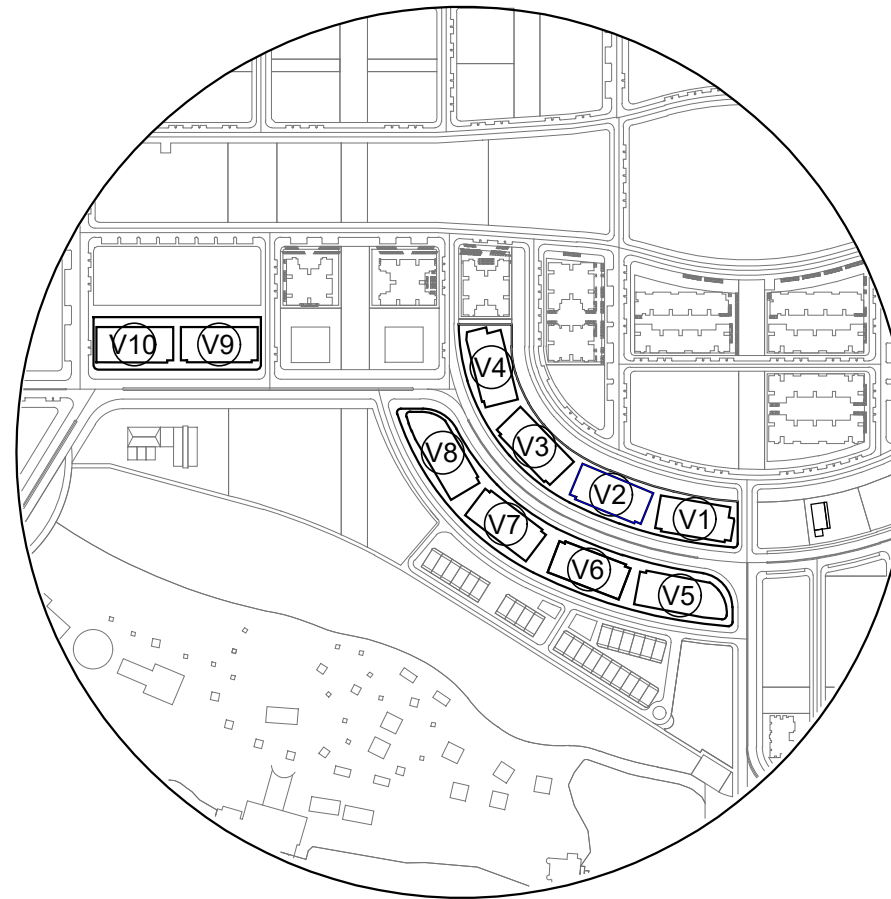

PEDESTRIAN  
PATH (4.0M)

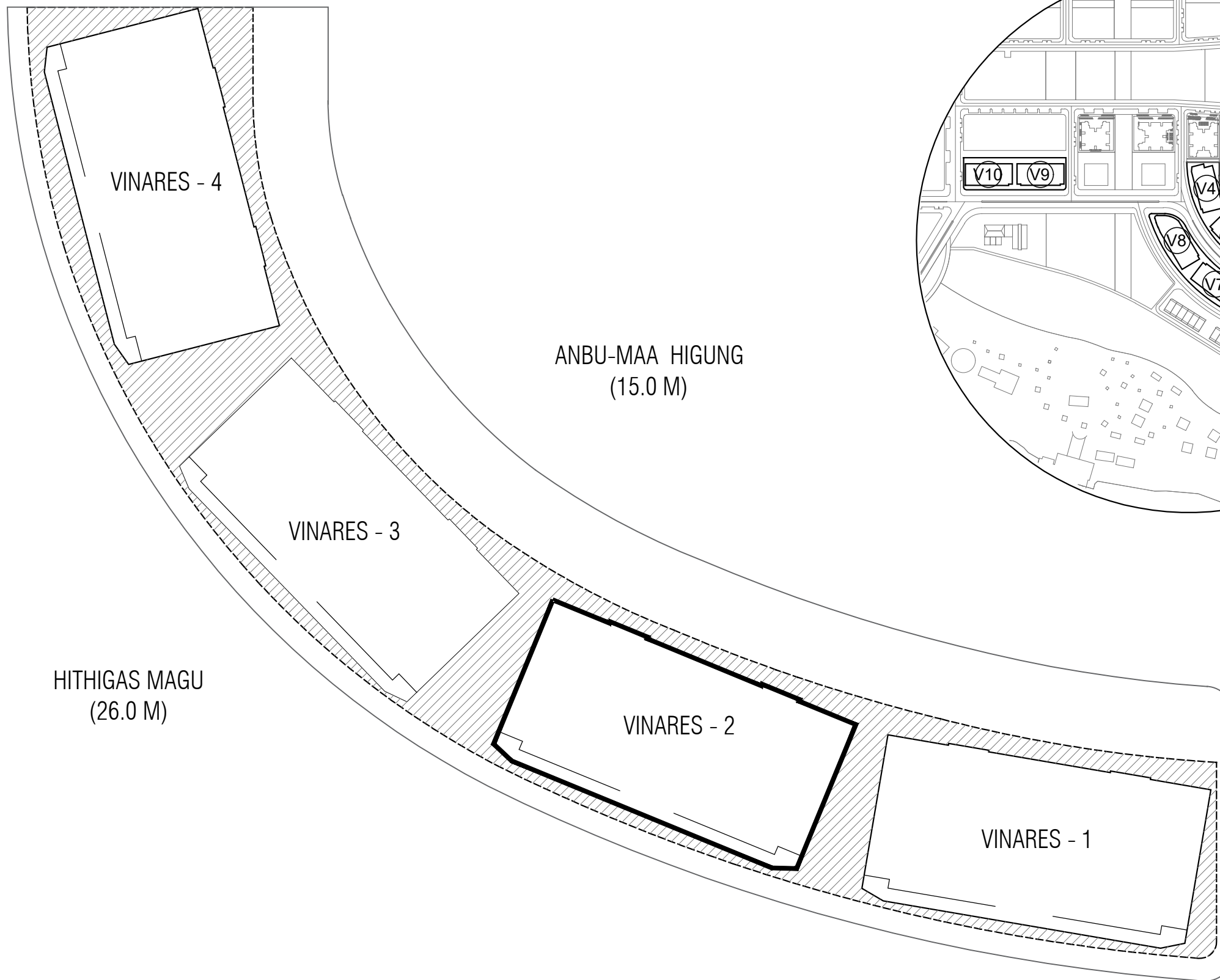

SITE PLAN

NTS



DESIGN AND DEVELOPMENT DEPARTMENT  
THIRD FLOOR, HDC BUILDING HULHUMALE'  
REPUBLIC OF MALDIVES  
TEL. +[960]3353535, FAX +[960]3358892  
EMAIL : designdevelopment@urbanco.mv

CO-WORKING SPACE  
AT VINARES  
HULHUMALE'

The drawings, concept and design contained are the properties of HDC. Use of any kind or copy of whole or part of this drawing, concept or design or use on other projects or sites other than that specified on this drawing is strictly prohibited.

DOCUMENT ID	XXXXX-SSSS-YYYY-(NUMBER)	VERSION	1
DOCUMENT NAME	CO-WORKING SPACE	REVISION	1
AUTHOR	XUHA HABEEB	CREATED DATE	06/06/2023
LAST UPDATED BY	XUHA HABEEB	LAST UPDATED DATE	11/06/2023
REVIEWED BY	MOHAMED SAMAH	REVIEWED DATE	11/06/2023
APPROVED BY	SAEED ADAM	APPROVED DATE	11/06/2023
INFORMATION CLASSIFICATION SCHEME	(Public, Open, Confidential, Confidential & Sensitive and Secret)		

REVISION HISTORY			
VER.	DATE	REV.	REVISION
X	DD/MM/YYYY	Z	(DRAFT)
X	DD/MM/YYYY	Z	(FEEDBACK FORMS INCLUDED)
X	DD/MM/YYYY	Z	(MODIFIED FEEDBACK FORMS)
X	DD/MM/YYYY	Z	(REFORMATTED FEEDBACK FORM)

ARCHITECT	-
STRUCTURAL ENG.	-
MECHANICAL ENG.	-
ELECTRICAL ENG.	-
SCALE	1:100

SHEET CONTENT

SHEET NO.

A01

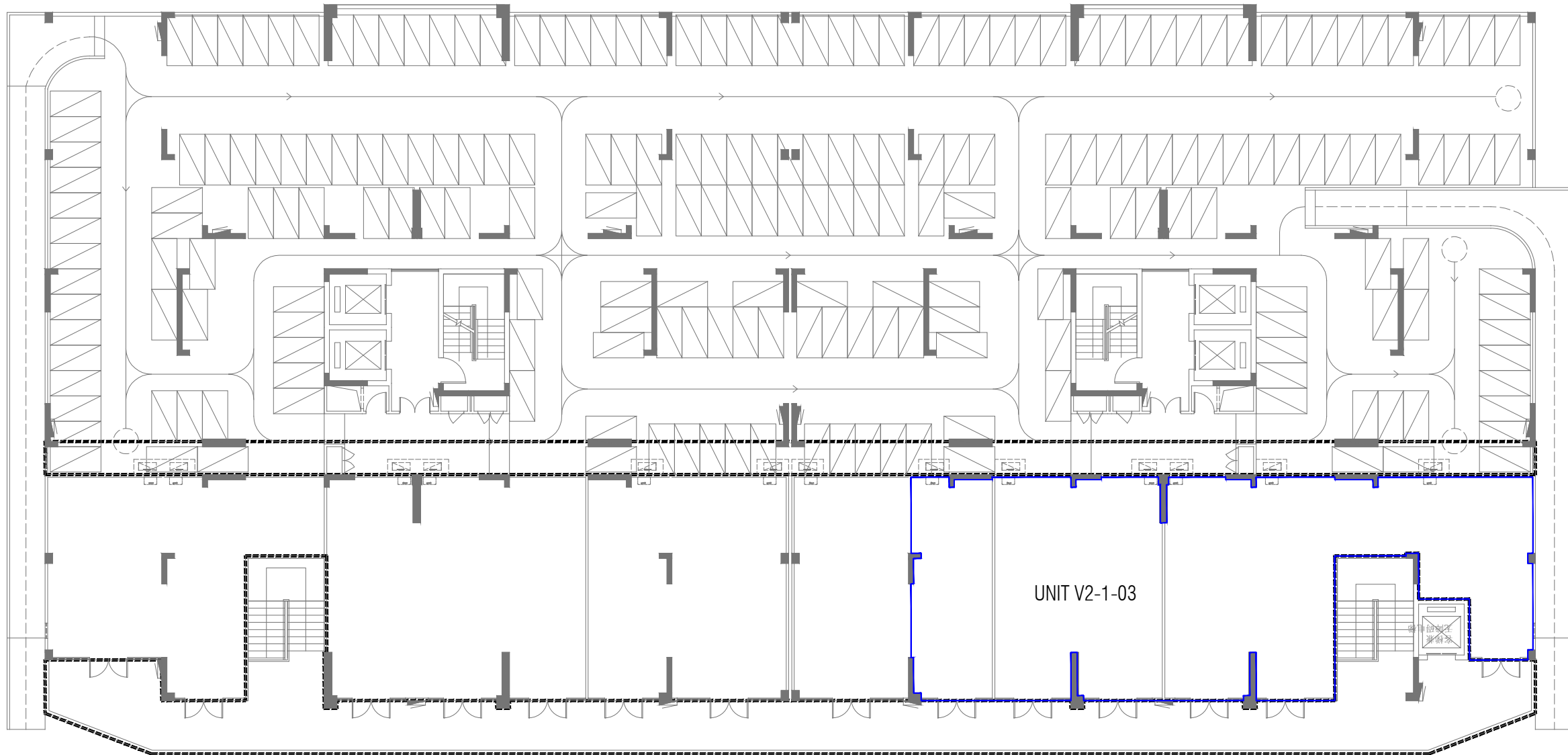

LOCATION PLAN

SCALE 1:200

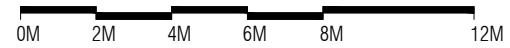

DESIGN AND DEVELOPMENT DEPARTMENT  
 THIRD FLOOR, HDC BUILDING HULHUMALE'  
 REPUBLIC OF MALDIVES  
 TEL. +[960]3353535, FAX +[960]3358892  
 EMAIL : designdevelopment@urbanco.mv

CO-WORKING SPACE  
 AT VINARES  
 HULHUMALE'

The drawings, concept and design contained are the properties of HDC. Use of any kind or copy of whole or part of this drawing, concept or design or use on other projects or sites other than that specified on this drawing is strictly prohibited.

<b>DOCUMENT ID</b>	XXXX-SSSS-YYYY-(NUMBER)	<b>VERSION</b>	1
<b>DOCUMENT NAME</b>	CO-WORKING SPACE	<b>REVISION</b>	1
<b>AUTHOR</b>	XUHA HABEEB	<b>CREATED DATE</b>	06/06/2023
<b>LAST UPDATED BY</b>	XUHA HABEEB	<b>LAST UPDATED DATE</b>	11/06/2023
<b>REVIEWED BY</b>	MOHAMED SAMAH	<b>REVIEWED DATE</b>	11/06/2023
<b>APPROVED BY</b>	SAEED ADAM	<b>APPROVED DATE</b>	11/06/2023
<b>INFORMATION CLASSIFICATION SCHEME</b>	(Public, Open, Confidential, Confidential & Sensitive and Secret)		

REVISION HISTORY			
VER.	DATE	REV.	REVISION
X	DD/MM/YYYY	Z	(DRAFT)
X	DD/MM/YYYY	Z	(FEEDBACK FORMS INCLUDED)
X	DD/MM/YYYY	Z	(MODIFIED FEEDBACK FORMS)
X	DD/MM/YYYY	Z	(REFORMATTED FEEDBACK FORM)

<b>ARCHITECT</b>	-
<b>STRUCTURAL ENG.</b>	-
<b>MECHANICAL ENG.</b>	-
<b>ELECTRICAL ENG.</b>	-
<b>SCALE</b>	1:100

SHEET CONTENT
---

<b>SHEET NO.</b>
A02

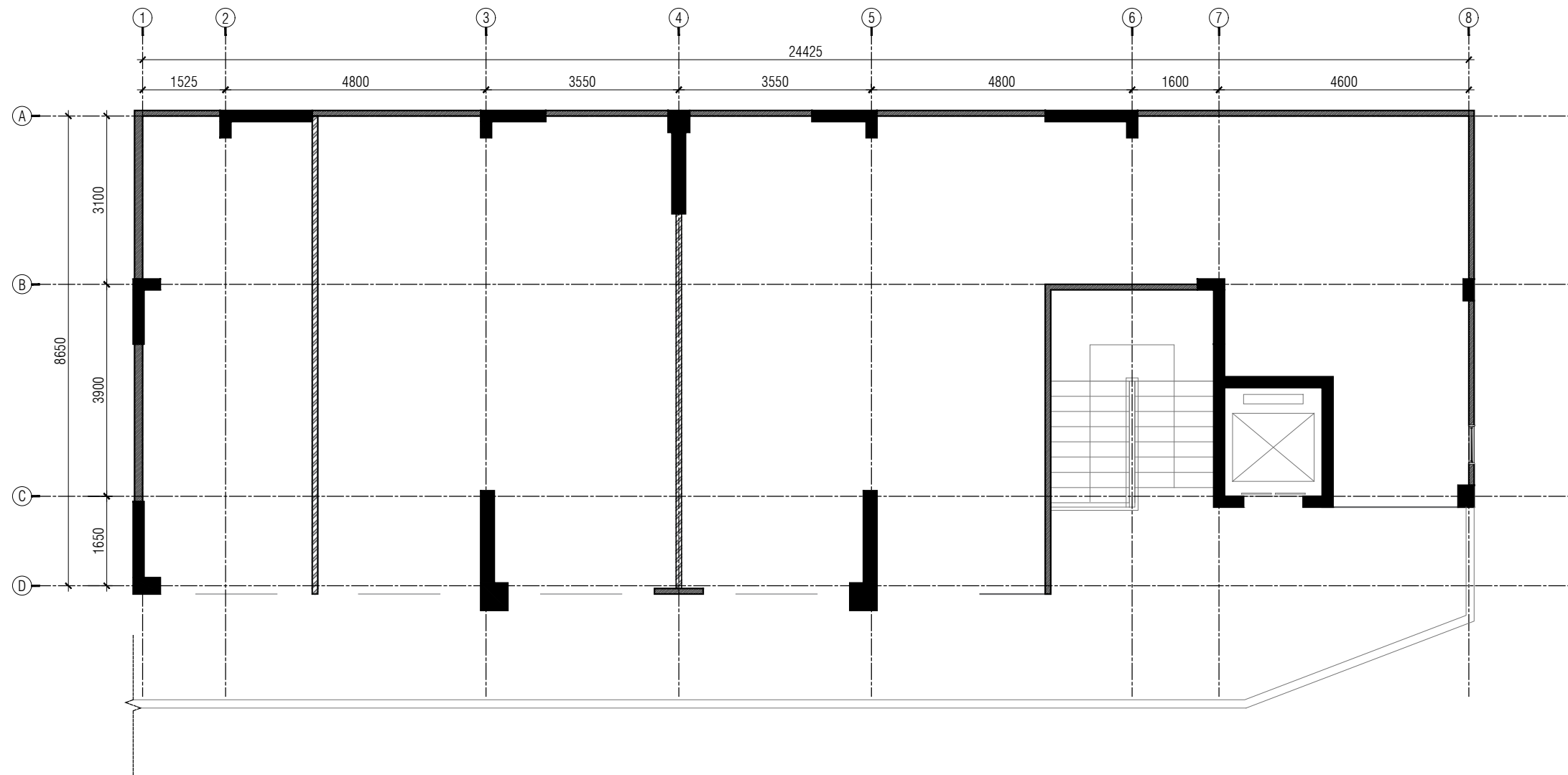

**UNIT PLAN**

SCALE 1:100

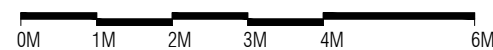

DESIGN AND DEVELOPMENT DEPARTMENT  
 THIRD FLOOR, HDC BUILDING HULHUMALE'  
 REPUBLIC OF MALDIVES  
 TEL. +[960]3353535, FAX +[960]3358892  
 EMAIL : designdevelopment@urbanco.mv

**CO-WORKING SPACE  
 AT VINARES  
 HULHUMALE'**

The drawings, concept and design contained are the properties of HDC. Use of any kind or copy of whole or part of this drawing, concept or design or use on other projects or sites other than that specified on this drawing is strictly prohibited.

DOCUMENT ID	XXXX-SSSS-YYYY-(NUMBER)	VERSION	1
<b>DOCUMENT NAME</b>	CO-WORKING SPACE	<b>REVISION</b>	1
<b>AUTHOR</b>	XUHA HABEEB	<b>CREATED DATE</b>	06/06/2023
<b>LAST UPDATED BY</b>	XUHA HABEEB	<b>LAST UPDATED DATE</b>	11/06/2023
<b>REVIEWED BY</b>	MOHAMED SAMAH	<b>REVIEWED DATE</b>	11/06/2023
<b>APPROVED BY</b>	SAEED ADAM	<b>APPROVED DATE</b>	11/06/2023
<b>INFORMATION CLASSIFICATION SCHEME</b>	(Public, Open, Confidential, Confidential & Sensitive and Secret)		

REVISION HISTORY			
VER.	DATE	REV.	REVISION
X	DD/MM/YYYY	Z	(DRAFT)
X	DD/MM/YYYY	Z	(FEEDBACK FORMS INCLUDED)
X	DD/MM/YYYY	Z	(MODIFIED FEEDBACK FORMS)
X	DD/MM/YYYY	Z	(REFORMATTED FEEDBACK FORM)

<b>ARCHITECT</b>	-
<b>STRUCTURAL ENG.</b>	-
<b>MECHANICAL ENG.</b>	-
<b>ELECTRICAL ENG.</b>	-
<b>SCALE</b>	1:100

SHEET CONTENT
---

SHEET NO.
<b>A03</b>

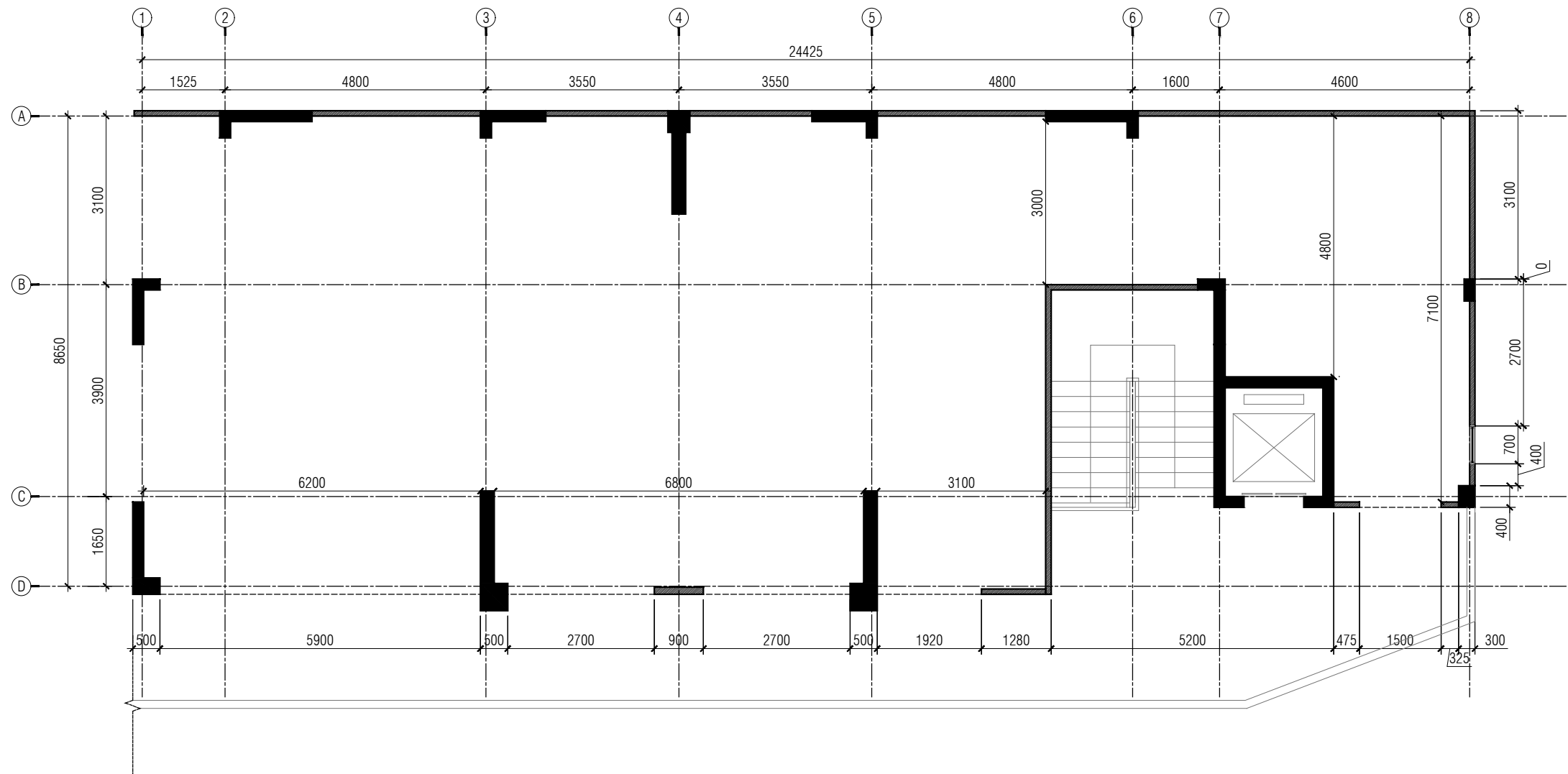

EXISTING MASONRY WALLS  
 EXISTING SHEAR WALLS

**AS-BUILT PLAN**  
SCALE 1:100

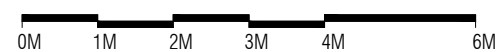

**NOTE:**

- ONSITE MEASUREMENTS TO BE TAKEN BEFORE CONSTRUCTION OF ANY WORK ON SITE.
- ANY FABRICATION TO BE BASED ON SITE MEASUREMENTS AND ANY DISCREPANCIES TO BE COMMUNICATED WITH CLIENT/ARCHITECT/DESIGNER/PROJECT MANAGER.
- ALL FINISHES/MATERIALS/CONSTRUCTION METHODOLOGY TO BE APPROVED BY THE CLIENT/ARCHITECT/DESIGNER PRIOR TO PROCUREMENT AND CONSTRUCTION.



DESIGN AND DEVELOPMENT DEPARTMENT  
THIRD FLOOR, HDC BUILDING HULHUMALE'  
REPUBLIC OF MALDIVES  
TEL. +[960]3353535, FAX +[960]3358892  
EMAIL : designdevelopment@urbanco.mv

**CO-WORKING SPACE  
AT VINARES  
HULHUMALE'**

The drawings, concept and design contained are the properties of HDC. Use of any kind or copy of whole or part of this drawing, concept or design or use on other projects or sites other than that specified on this drawing is strictly prohibited.

<b>DOCUMENT ID</b>	XXXX-SSSS-YYYY-(NUMBER)	<b>VERSION</b>	1
<b>DOCUMENT NAME</b>	CO-WORKING SPACE	<b>REVISION</b>	1
<b>AUTHOR</b>	XUHA HABEEB	<b>CREATED DATE</b>	06/06/2023
<b>LAST UPDATED BY</b>	XUHA HABEEB	<b>LAST UPDATED DATE</b>	11/06/2023
<b>REVIEWED BY</b>	MOHAMED SAMAH	<b>REVIEWED DATE</b>	11/06/2023
<b>APPROVED BY</b>	SAEED ADAM	<b>APPROVED DATE</b>	11/06/2023
<b>INFORMATION CLASSIFICATION SCHEME</b>	(Public, Open, Confidential, Confidential & Sensitive and Secret)		

REVISION HISTORY			
VER.	DATE	REV.	REVISION
X	DD/MM/YYYY	Z	(DRAFT)
X	DD/MM/YYYY	Z	(FEEDBACK FORMS INCLUDED)
X	DD/MM/YYYY	Z	(MODIFIED FEEDBACK FORMS)
X	DD/MM/YYYY	Z	(REFORMATTED FEEDBACK FORM)

<b>ARCHITECT</b>	-
<b>STRUCTURAL ENG.</b>	-
<b>MECHANICAL ENG.</b>	-
<b>ELECTRICAL ENG.</b>	-
<b>SCALE</b>	1:100

<b>SHEET CONTENT</b>	---

<b>SHEET NO.</b>	<b>A04</b>
------------------	------------

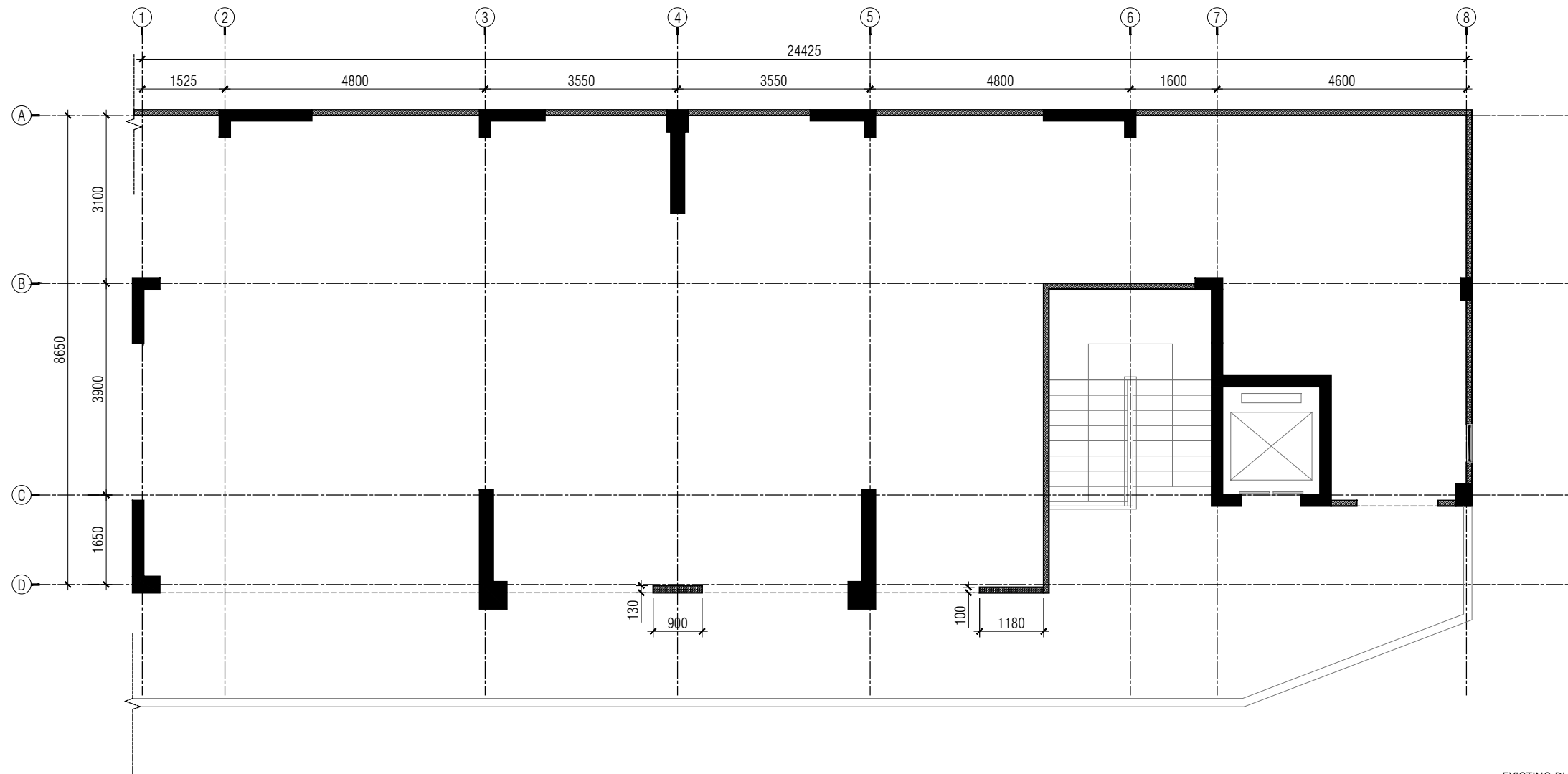

- EXISTING BLOCK WALLS TO BE DEMOLISHED
- EXISTING MASONRY WALLS
- EXISTING SHEAR WALLS

### PROPOSED DEMOLITION PLAN

SCALE 1:100

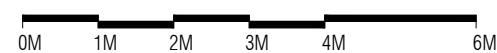

**NOTE:**

- ONSITE MEASUREMENTS TO BE TAKEN BEFORE CONSTRUCTION OF ANY WORK ON SITE.
- ANY FABRICATION TO BE BASED ON SITE MEASUREMENTS AND ANY DISCREPANCIES TO BE COMMUNICATED WITH CLIENT/ARCHITECT/DESIGNER/PROJECT MANAGER.
- ALL FINISHES/MATERIALS/CONSTRUCTION METHODOLOGY TO BE APPROVED BY THE CLIENT/ARCHITECT/DESIGNER PRIOR TO PROCUREMENT AND CONSTRUCTION.



DESIGN AND DEVELOPMENT DEPARTMENT  
THIRD FLOOR, HDC BUILDING HULHUMALE'  
REPUBLIC OF MALDIVES  
TEL. +[960]3353535, FAX +[960]3358892  
EMAIL : designdevelopment@urbanco.mv

### CO-WORKING SPACE AT VINARES HULHUMALE'

The drawings, concept and design contained are the properties of HDC. Use of any kind or copy of whole or part of this drawing, concept or design or use on other projects or sites other than that specified on this drawing is strictly prohibited.

<b>DOCUMENT ID</b>	XXXX-SSSS-YYYY-(NUMBER)	<b>VERSION</b>	1
<b>DOCUMENT NAME</b>	CO-WORKING SPACE	<b>REVISION</b>	1
<b>AUTHOR</b>	XUHA HABEEB	<b>CREATED DATE</b>	06/06/2023
<b>LAST UPDATED BY</b>	XUHA HABEEB	<b>LAST UPDATED DATE</b>	11/06/2023
<b>REVIEWED BY</b>	MOHAMED SAMAH	<b>REVIEWED DATE</b>	11/06/2023
<b>APPROVED BY</b>	SAEED ADAM	<b>APPROVED DATE</b>	11/06/2023
<b>INFORMATION CLASSIFICATION SCHEME</b>	(Public, Open, Confidential, Confidential & Sensitive and Secret)		

REVISION HISTORY			
VER.	DATE	REV.	REVISION
X	DD/MM/YYYY	Z	(DRAFT)
X	DD/MM/YYYY	Z	(FEEDBACK FORMS INCLUDED)
X	DD/MM/YYYY	Z	(MODIFIED FEEDBACK FORMS)
X	DD/MM/YYYY	Z	(REFORMATTED FEEDBACK FORM)

<b>ARCHITECT</b>	-
<b>STRUCTURAL ENG.</b>	-
<b>MECHANICAL ENG.</b>	-
<b>ELECTRICAL ENG.</b>	-
<b>SCALE</b>	1:100

<b>SHEET CONTENT</b>	---

<b>SHEET NO.</b>	A05
------------------	-----

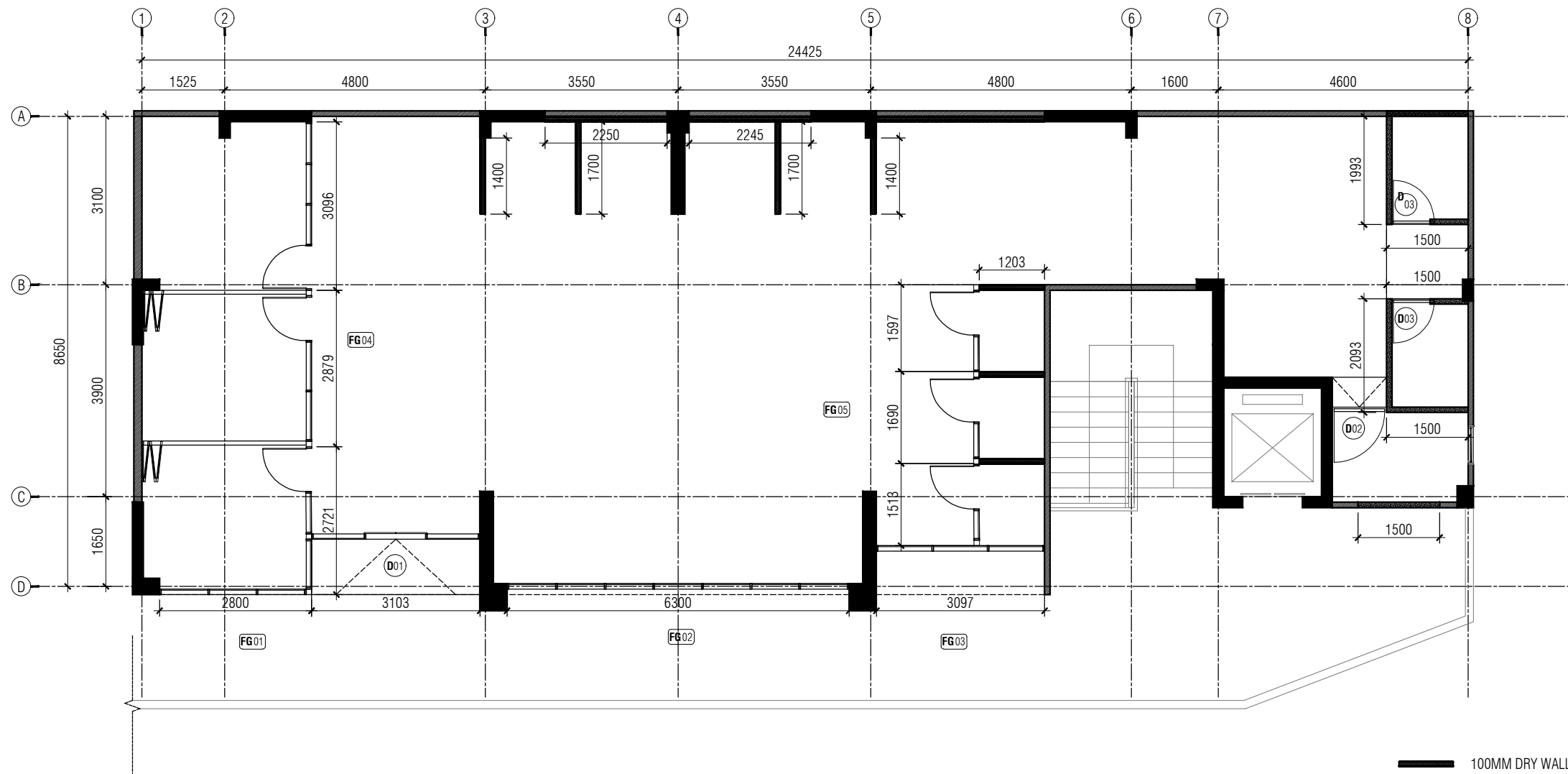

- 100MM DRY WALL**  
50x75mm timber frame (vertically & horizontally at 600mm c/c) with 9/10mm gypsum board on both side, wall putty & paint finish
- 100MM MASONRY BLOCK WALL**  
75mm brick / 12.5mm for plastering, wall putty & paint finish
- ALL GLASS PARTITIONS/FIXED GLASS**  
30mm aluminum vertical section (black powder coated finish) with 8mm thk glazing

**NOTE:**

- ONSITE MEASUREMENTS TO BE TAKEN BEFORE CONSTRUCTION OF ANY WORK ON SITE.
- ANY FABRICATION TO BE BASED ON SITE MEASUREMENTS AND ANY DISCREPANCIES TO BE COMMUNICATED WITH CLIENT/ARCHITECT/DESIGNER/PROJECT MANAGER.
- ALL FINISHES/MATERIALS/CONSTRUCTION METHODOLOGY TO BE APPROVED BY THE CLIENT/ARCHITECT/DESIGNER PRIOR TO PROCUREMENT AND CONSTRUCTION.

**PROPOSED WALL/PARTITION PLAN**

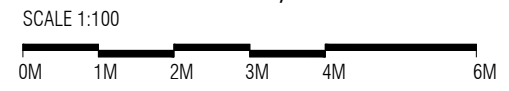

<b>DOCUMENT ID</b>	XXXX-SSSS-YYYY-(NUMBER)	<b>VERSION</b>	1
<b>DOCUMENT NAME</b>	CO-WORKING SPACE	<b>REVISION</b>	1
<b>AUTHOR</b>	XUHA HABEEB	<b>CREATED DATE</b>	06/06/2023
<b>LAST UPDATED BY</b>	XUHA HABEEB	<b>LAST UPDATED DATE</b>	11/06/2023
<b>REVIEWED BY</b>	MOHAMED SAMAH	<b>REVIEWED DATE</b>	11/06/2023
<b>APPROVED BY</b>	SAEED ADAM	<b>APPROVED DATE</b>	11/06/2023
<b>INFORMATION CLASSIFICATION SCHEME</b>	(Public, Open, Confidential, Confidential & Sensitive and Secret)		

REVISION HISTORY			
VER.	DATE	REV.	REVISION
X	DD/MM/YYYY	Z	(DRAFT)
X	DD/MM/YYYY	Z	(FEEDBACK FORMS INCLUDED)
X	DD/MM/YYYY	Z	(MODIFIED FEEDBACK FORMS)
X	DD/MM/YYYY	Z	(REFORMATTED FEEDBACK FORM)

<b>ARCHITECT</b>	-
<b>STRUCTURAL ENG.</b>	-
<b>MECHANICAL ENG.</b>	-
<b>ELECTRICAL ENG.</b>	-
<b>SCALE</b>	1:100

<b>SHEET CONTENT</b>	---

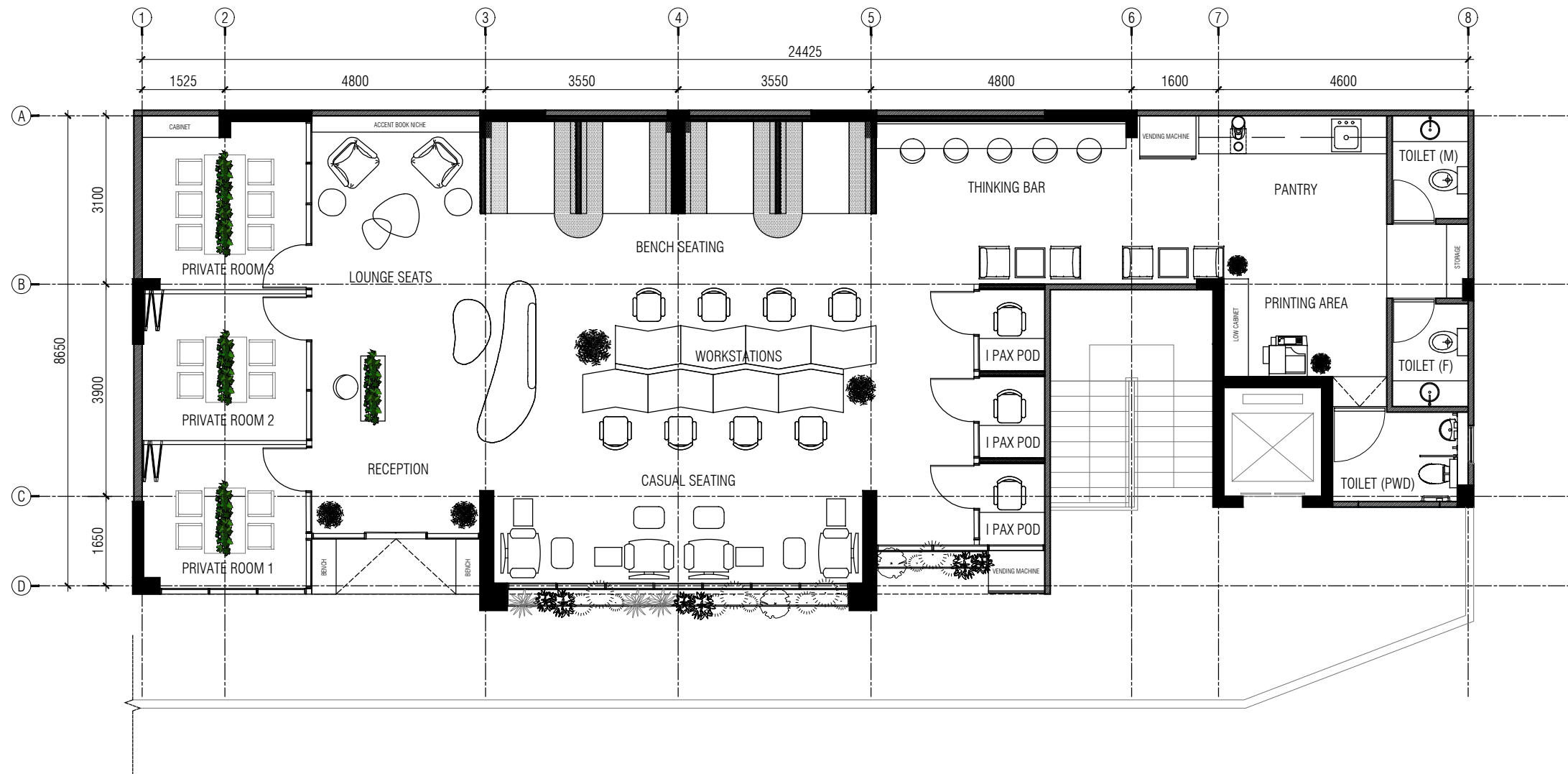

**PROPOSED FLOOR PLAN**

SCALE 1:100

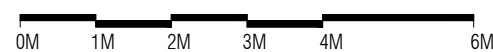

**NOTE:**

- ONSITE MEASUREMENTS TO BE TAKEN BEFORE CONSTRUCTION OF ANY WORK ON SITE.
- ANY FABRICATION TO BE BASED ON SITE MEASUREMENTS AND ANY DISCREPANCIES TO BE COMMUNICATED WITH CLIENT/ARCHITECT/DESIGNER/PROJECT MANAGER.
- ALL FINISHES/MATERIALS/CONSTRUCTION METHODOLOGY TO BE APPROVED BY THE CLIENT/ARCHITECT/DESIGNER PRIOR TO PROCUREMENT AND CONSTRUCTION.



DESIGN AND DEVELOPMENT DEPARTMENT  
THIRD FLOOR, HDC BUILDING HULHUMALE'  
REPUBLIC OF MALDIVES  
TEL. +[960]3353535, FAX +[960]3358892  
EMAIL : designdevelopment@urbanco.mv

**CO-WORKING SPACE  
AT VINARES  
HULHUMALE'**

The drawings, concept and design contained are the properties of HDC. Use of any kind or copy of whole or part of this drawing, concept or design or use on other projects or sites other than that specified on this drawing is strictly prohibited.

<b>DOCUMENT ID</b>	XXXX-SSSS-YYYY-(NUMBER)	<b>VERSION</b>	1
<b>DOCUMENT NAME</b>	CO-WORKING SPACE	<b>REVISION</b>	1
<b>AUTHOR</b>	XUHA HABEEB	<b>CREATED DATE</b>	06/06/2023
<b>LAST UPDATED BY</b>	XUHA HABEEB	<b>LAST UPDATED DATE</b>	11/06/2023
<b>REVIEWED BY</b>	MOHAMED SAMAH	<b>REVIEWED DATE</b>	11/06/2023
<b>APPROVED BY</b>	SAEED ADAM	<b>APPROVED DATE</b>	11/06/2023
<b>INFORMATION CLASSIFICATION SCHEME</b>	(Public, Open, Confidential, Confidential & Sensitive and Secret)		

REVISION HISTORY			
VER.	DATE	REV.	REVISION
X	DD/MM/YYYY	Z	(DRAFT)
X	DD/MM/YYYY	Z	(FEEDBACK FORMS INCLUDED)
X	DD/MM/YYYY	Z	(MODIFIED FEEDBACK FORMS)
X	DD/MM/YYYY	Z	(REFORMATTED FEEDBACK FORM)

<b>ARCHITECT</b>	-
<b>STRUCTURAL ENG.</b>	-
<b>MECHANICAL ENG.</b>	-
<b>ELECTRICAL ENG.</b>	-
<b>SCALE</b>	1:100

<b>SHEET CONTENT</b>	---

**SHEET NO.**  
  
**A07**



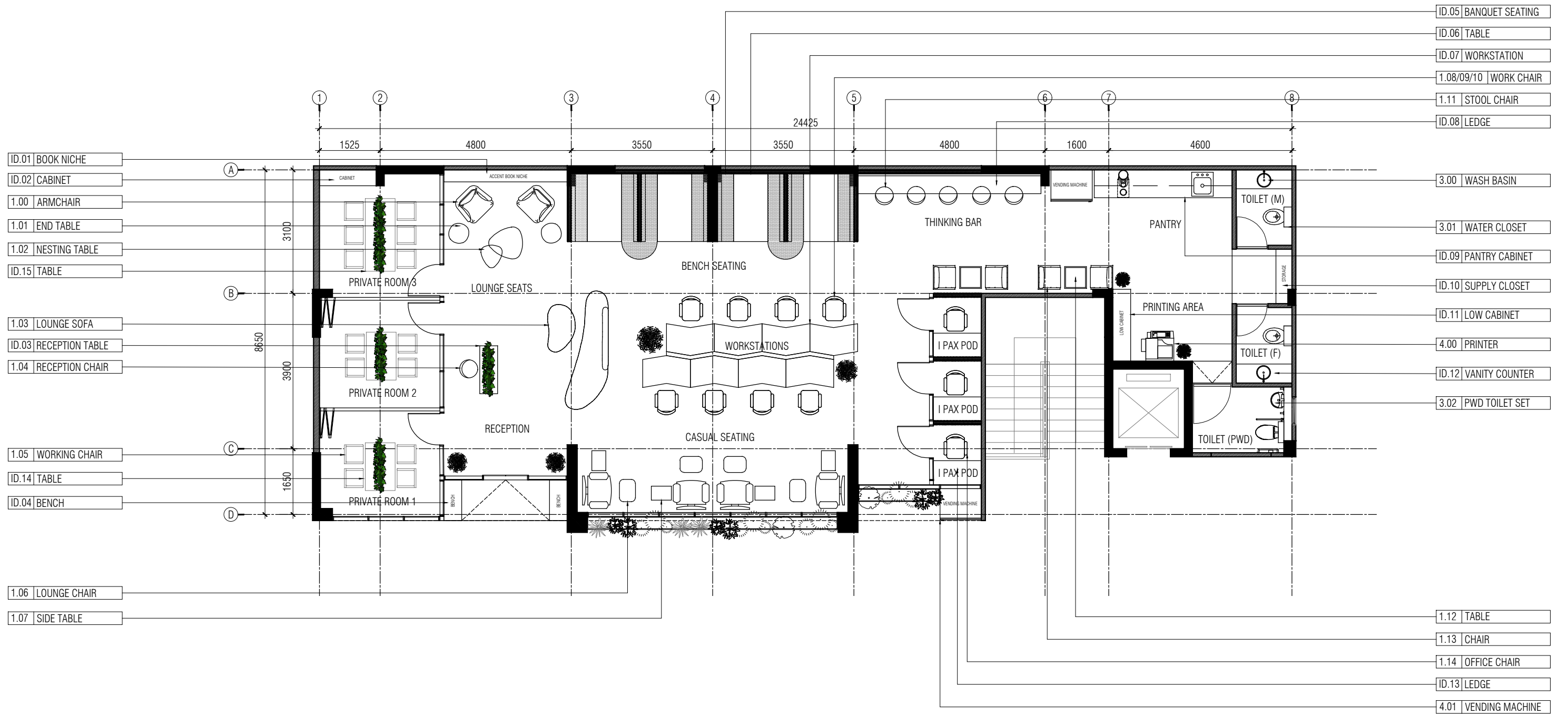

**PROPOSED FURNITURE PLAN**

SCALE 1:100

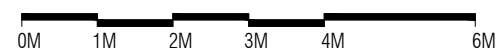

**NOTE:**

- ONSITE MEASUREMENTS TO BE TAKEN BEFORE CONSTRUCTION OF ANY WORK ON SITE.
- ANY FABRICATION TO BE BASED ON SITE MEASUREMENTS AND ANY DISCREPANCIES TO BE COMMUNICATED WITH CLIENT/ARCHITECT/DESIGNER/PROJECT MANAGER.
- ALL FINISHES/MATERIALS/CONSTRUCTION METHODOLOGY TO BE APPROVED BY THE CLIENT/ARCHITECT/DESIGNER PRIOR TO PROCUREMENT AND CONSTRUCTION.
- CODE: ID.XX - CUSTOM MADE FURNITURE / CODE: ETC (1.00) FURNITURE TO BE SOURCED



DESIGN AND DEVELOPMENT DEPARTMENT  
THIRD FLOOR, HDC BUILDING HULHUMALE'  
REPUBLIC OF MALDIVES  
TEL. +[960]3353535, FAX +[960]3358892  
EMAIL : designdevelopment@urbanco.mv

**CO-WORKING SPACE  
AT VINARES  
HULHUMALE'**

The drawings, concept and design contained are the properties of HDC. Use of any kind or copy of whole or part of this drawing, concept or design or use on other projects or sites other than that specified on this drawing is strictly prohibited.

<b>DOCUMENT ID</b>	XXXX-SSSS-YYYY-(NUMBER)	<b>VERSION</b>	1
<b>DOCUMENT NAME</b>	CO-WORKING SPACE	<b>REVISION</b>	1
<b>AUTHOR</b>	XUHA HABEEB	<b>CREATED DATE</b>	06/06/2023
<b>LAST UPDATED BY</b>	XUHA HABEEB	<b>LAST UPDATED DATE</b>	11/06/2023
<b>REVIEWED BY</b>	MOHAMED SAMAH	<b>REVIEWED DATE</b>	11/06/2023
<b>APPROVED BY</b>	SAEED ADAM	<b>APPROVED DATE</b>	11/06/2023
<b>INFORMATION CLASSIFICATION SCHEME</b>	(Public, Open, Confidential, Confidential & Sensitive and Secret)		

REVISION HISTORY			
VER.	DATE	REV.	REVISION
X	DD/MM/YYYY	Z	(DRAFT)
X	DD/MM/YYYY	Z	(FEEDBACK FORMS INCLUDED)
X	DD/MM/YYYY	Z	(MODIFIED FEEDBACK FORMS)
X	DD/MM/YYYY	Z	(REFORMATTED FEEDBACK FORM)

<b>ARCHITECT</b>	-
<b>STRUCTURAL ENG.</b>	-
<b>MECHANICAL ENG.</b>	-
<b>ELECTRICAL ENG.</b>	-
<b>SCALE</b>	1:100

<b>SHEET CONTENT</b>	

<b>SHEET NO.</b>	A08
------------------	-----

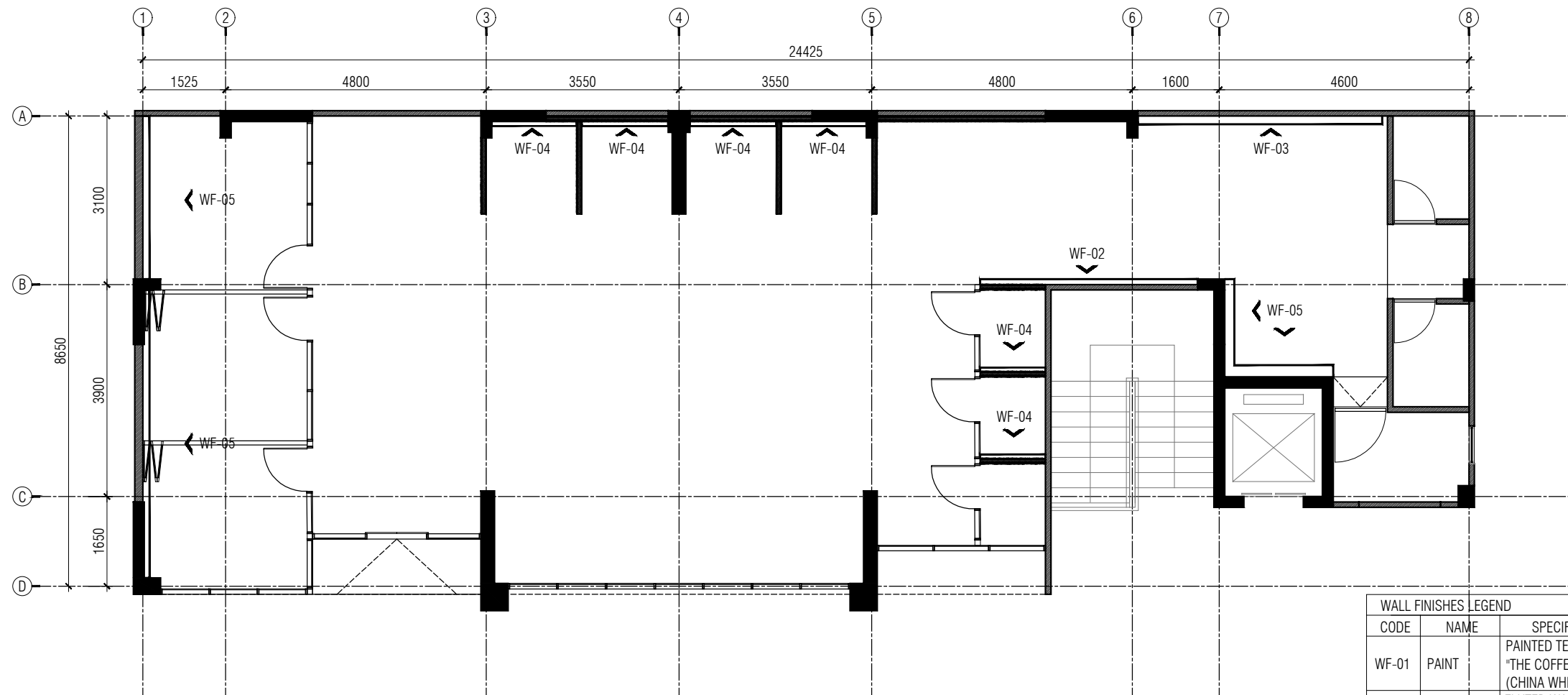

WALL FINISHES LEGEND			
CODE	NAME	SPECIFICATION	LOCATION
WF-01	PAINT	PAINTED TEXTURED WALL IN "THE COFFEE BEAN CREAM" (CHINA WHITE PM-20)	ALL WALLS EXCEPT MENTIONED FEATURE & TOILET WALLS
WF-02	FLUTED WALL	FLUTED WALL IN 3/4" THK PINE WOOD PAINTED IN BLACK SATIN PAINT FINISH	SHOWN IN PLAN
WF-03	BLACK MOSAIC TILE	MARVEL BLACK ATLANTIS MOSAIC Q OR EQUIVALENT	SHOWN IN PLAN
WF-04	WALLPAPER	CALICO GLOW FLAME WALLPAPER OR EQUIVALENT	SHOWN IN PLAN
WF-05	WALLPAPER	LUXEWALLS INDUSTRIAL WHITE BRICK WALL WALLPAPER OR EQUIVALENT	SHOWN IN PLAN
WF-06	WALL TILES	TWILL COTTON IVORY SATIN CERAMIC WALL TILE - 600 X 300MM	ALL TOILET WALLS

**PROPOSED WALL FINISHES PLAN**  
SCALE 1:100

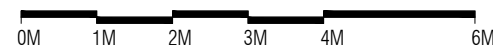

**NOTE:**

- ONSITE MEASUREMENTS TO BE TAKEN BEFORE CONSTRUCTION OF ANY WORK ON SITE.
- ANY FABRICATION TO BE BASED ON SITE MEASUREMENTS AND ANY DISCREPANCIES TO BE COMMUNICATED WITH CLIENT/ARCHITECT/DESIGNER/PROJECT MANAGER.
- ALL FINISHES/MATERIALS/CONSTRUCTION METHODOLOGY TO BE APPROVED BY THE CLIENT/ARCHITECT/DESIGNER PRIOR TO PROCUREMENT AND CONSTRUCTION.



DESIGN AND DEVELOPMENT DEPARTMENT  
THIRD FLOOR, HDC BUILDING HULHUMALE'  
REPUBLIC OF MALDIVES  
TEL. +[960]3353535, FAX +[960]3358892  
EMAIL : designdevelopment@urbanco.mv

**CO-WORKING SPACE  
AT VINARES  
HULHUMALE'**

The drawings, concept and design contained are the properties of HDC. Use of any kind or copy of whole or part of this drawing, concept or design or use on other projects or sites other than that specified on this drawing is strictly prohibited.

DOCUMENT ID	XXXX-SSSS-YYYY-(NUMBER)	VERSION	1
<b>DOCUMENT NAME</b>	CO-WORKING SPACE	<b>REVISION</b>	1
<b>AUTHOR</b>	XUHA HABEEB	<b>CREATED DATE</b>	06/06/2023
<b>LAST UPDATED BY</b>	XUHA HABEEB	<b>LAST UPDATED DATE</b>	11/06/2023
<b>REVIEWED BY</b>	MOHAMED SAMAH	<b>REVIEWED DATE</b>	11/06/2023
<b>APPROVED BY</b>	SAEED ADAM	<b>APPROVED DATE</b>	11/06/2023
<b>INFORMATION CLASSIFICATION SCHEME</b>	(Public, Open, Confidential, Confidential & Sensitive and Secret)		



REVISION HISTORY			
VER.	DATE	REV.	REVISION
X	DD/MM/YYYY	Z	(DRAFT)
X	DD/MM/YYYY	Z	(FEEDBACK FORMS INCLUDED)
X	DD/MM/YYYY	Z	(MODIFIED FEEDBACK FORMS)
X	DD/MM/YYYY	Z	(REFORMATTED FEEDBACK FORM)

<b>ARCHITECT</b>	-
<b>STRUCTURAL ENG.</b>	-
<b>MECHANICAL ENG.</b>	-
<b>ELECTRICAL ENG.</b>	-
<b>SCALE</b>	1:100

SHEET CONTENT
---

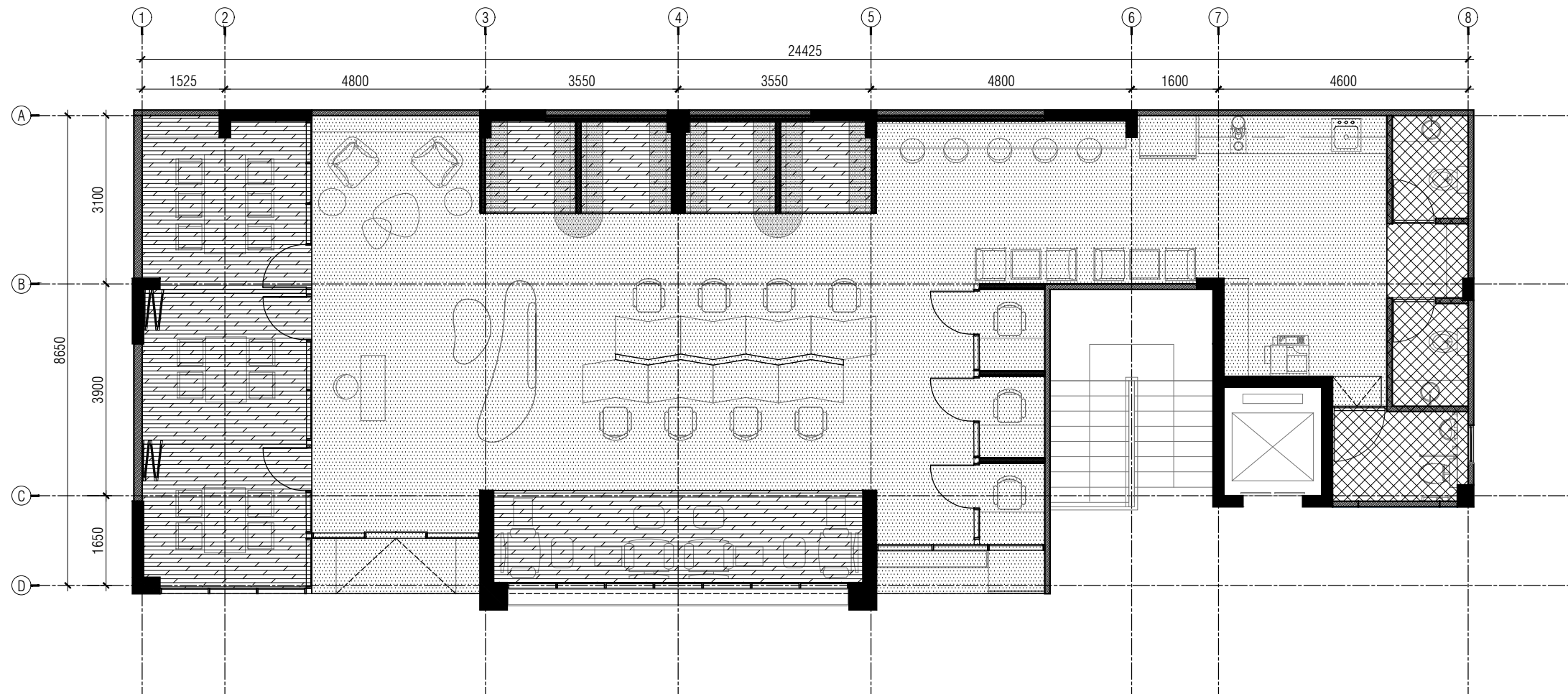
**SHEET NO.**  
**A09**

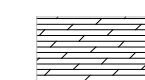

-  75MM CEMENT SCREED WITH PORCELAIN FLOOR TILES 200X200MM (KEY SERIES BLACK AND WHITE COLOR MATT FINISHED DECOR TILE OR EQUIVALENT COLOR)
-  30MM CEMENT SCREED WITH VINYL FLOORING AND TIMBER FINISH ALUMINUM SKIRTING TO MATCH.
-  TITANIUM CEMENT FLOORING 30MM THICKNESS SCREED AND 2MM THK TITANIUM CEMENT 1 PART TITANIUM DIOXIDE + 6 PART OPC, MIXED WITH RHEOMIX 141 TO FORM A WORKABLE PASTE OR SLURRY

**NOTE:**

- ONSITE MEASUREMENTS TO BE TAKEN BEFORE CONSTRUCTION OF ANY WORK ON SITE.
- ANY FABRICATION TO BE BASED ON SITE MEASUREMENTS AND ANY DISCREPANCIES TO BE COMMUNICATED WITH CLIENT/ARCHITECT/DESIGNER/PROJECT MANAGER.
- ALL FINISHES/MATERIALS/CONSTRUCTION METHODOLOGY TO BE APPROVED BY THE CLIENT/ARCHITECT/DESIGNER PRIOR TO PROCUREMENT AND CONSTRUCTION.

**PROPOSED FLOOR FINISHES PLAN**



**CO-WORKING SPACE  
AT VINARES  
HULHUMALE'**

The drawings, concept and design contained are the properties of HDC. Use of any kind or copy of whole or part of this drawing, concept or design or use on other projects or sites other than that specified on this drawing is strictly prohibited.

<b>DOCUMENT ID</b>	XXXX-SSSS-YYYY-(NUMBER)	<b>VERSION</b>	1
<b>DOCUMENT NAME</b>	CO-WORKING SPACE	<b>REVISION</b>	1
<b>AUTHOR</b>	XUHA HABEEB	<b>CREATED DATE</b>	06/06/2023
<b>LAST UPDATED BY</b>	XUHA HABEEB	<b>LAST UPDATED DATE</b>	11/06/2023
<b>REVIEWED BY</b>	MOHAMED SAMAH	<b>REVIEWED DATE</b>	11/06/2023
<b>APPROVED BY</b>	SAEED ADAM	<b>APPROVED DATE</b>	11/06/2023
<b>INFORMATION CLASSIFICATION SCHEME</b>	(Public, Open, Confidential, Confidential & Sensitive and Secret)		

REVISION HISTORY			
VER.	DATE	REV.	REVISION
X	DD/MM/YYYY	Z	(DRAFT)
X	DD/MM/YYYY	Z	(FEEDBACK FORMS INCLUDED)
X	DD/MM/YYYY	Z	(MODIFIED FEEDBACK FORMS)
X	DD/MM/YYYY	Z	(REFORMATTED FEEDBACK FORM)

<b>ARCHITECT</b>	-
<b>STRUCTURAL ENG.</b>	-
<b>MECHANICAL ENG.</b>	-
<b>ELECTRICAL ENG.</b>	-
<b>SCALE</b>	1:100

<b>SHEET CONTENT</b>	---

**SHEET NO.**

A10

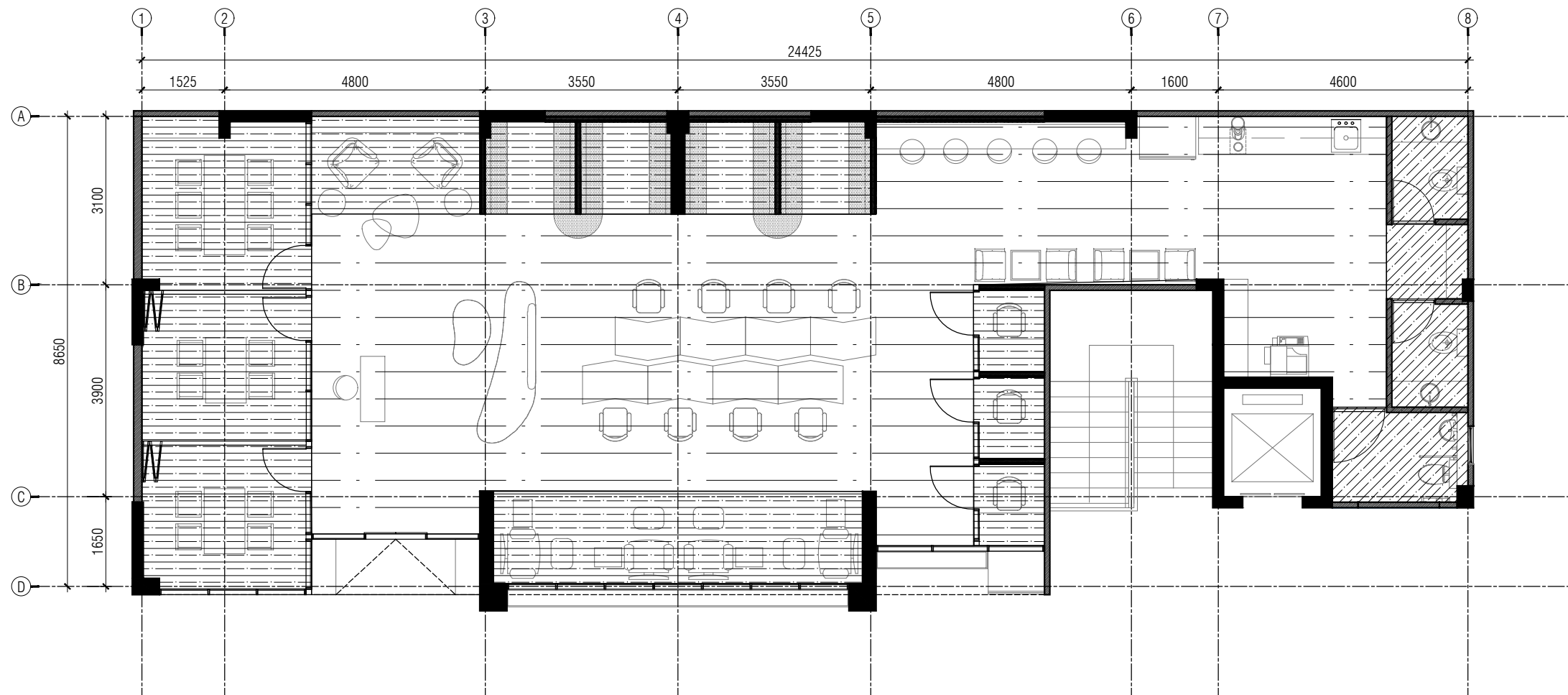

-  EXPOSED SLAB SOFFIT - WHITE SPRAY PAINT FINISH
-  9MM CEMENT BOARD FLAT CEILING, WHITE PAINT FINISH AT 2400MM FROM FLOOR FINISH LEVEL  
50X50MM SOLID TIMBER FRAME AT 600mm GRID
-  9MM CEMENT BOARD FLAT CEILING, WHITE PAINT FINISH AT 2200MM FROM FLOOR FINISH LEVEL  
50X50MM SOLID TIMBER FRAME AT 600mm GRID

**PROPOSED CEILING FINISHES PLAN**

SCALE 1:100

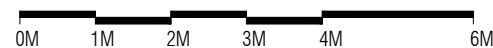

**NOTE:**

- ONSITE MEASUREMENTS TO BE TAKEN BEFORE CONSTRUCTION OF ANY WORK ON SITE.
- ANY FABRICATION TO BE BASED ON SITE MEASUREMENTS AND ANY DISCREPANCIES TO BE COMMUNICATED WITH CLIENT/ARCHITECT/DESIGNER/PROJECT MANAGER.
- ALL FINISHES/MATERIALS/CONSTRUCTION METHODOLOGY TO BE APPROVED BY THE CLIENT/ARCHITECT/DESIGNER PRIOR TO PROCUREMENT AND CONSTRUCTION.



DESIGN AND DEVELOPMENT DEPARTMENT  
THIRD FLOOR, HDC BUILDING HULHUMALE'  
REPUBLIC OF MALDIVES  
TEL. +[960]3353535, FAX +[960]3358892  
EMAIL : designdevelopment@urbanco.mv

**CO-WORKING SPACE  
AT VINARES  
HULHUMALE'**

The drawings, concept and design contained are the properties of HDC. Use of any kind or copy of whole or part of this drawing, concept or design or use on other projects or sites other than that specified on this drawing is strictly prohibited.

<b>DOCUMENT ID</b>	XXXX-SSSS-YYYY-(NUMBER)	<b>VERSION</b>	1
<b>DOCUMENT NAME</b>	CO-WORKING SPACE	<b>REVISION</b>	1
<b>AUTHOR</b>	XUHA HABEEB	<b>CREATED DATE</b>	06/06/2023
<b>LAST UPDATED BY</b>	XUHA HABEEB	<b>LAST UPDATED DATE</b>	11/06/2023
<b>REVIEWED BY</b>	MOHAMED SAMAH	<b>REVIEWED DATE</b>	11/06/2023
<b>APPROVED BY</b>	SAEED ADAM	<b>APPROVED DATE</b>	11/06/2023
<b>INFORMATION CLASSIFICATION SCHEME</b>	(Public, Open, Confidential, Confidential & Sensitive and Secret)		

REVISION HISTORY			
VER.	DATE	REV.	REVISION
X	DD/MM/YYYY	Z	(DRAFT)
X	DD/MM/YYYY	Z	(FEEDBACK FORMS INCLUDED)
X	DD/MM/YYYY	Z	(MODIFIED FEEDBACK FORMS)
X	DD/MM/YYYY	Z	(REFORMATTED FEEDBACK FORM)

<b>ARCHITECT</b>	-
<b>STRUCTURAL ENG.</b>	-
<b>MECHANICAL ENG.</b>	-
<b>ELECTRICAL ENG.</b>	-
<b>SCALE</b>	1:100

<b>SHEET CONTENT</b>	---

**SHEET NO.**  
  
**A11**

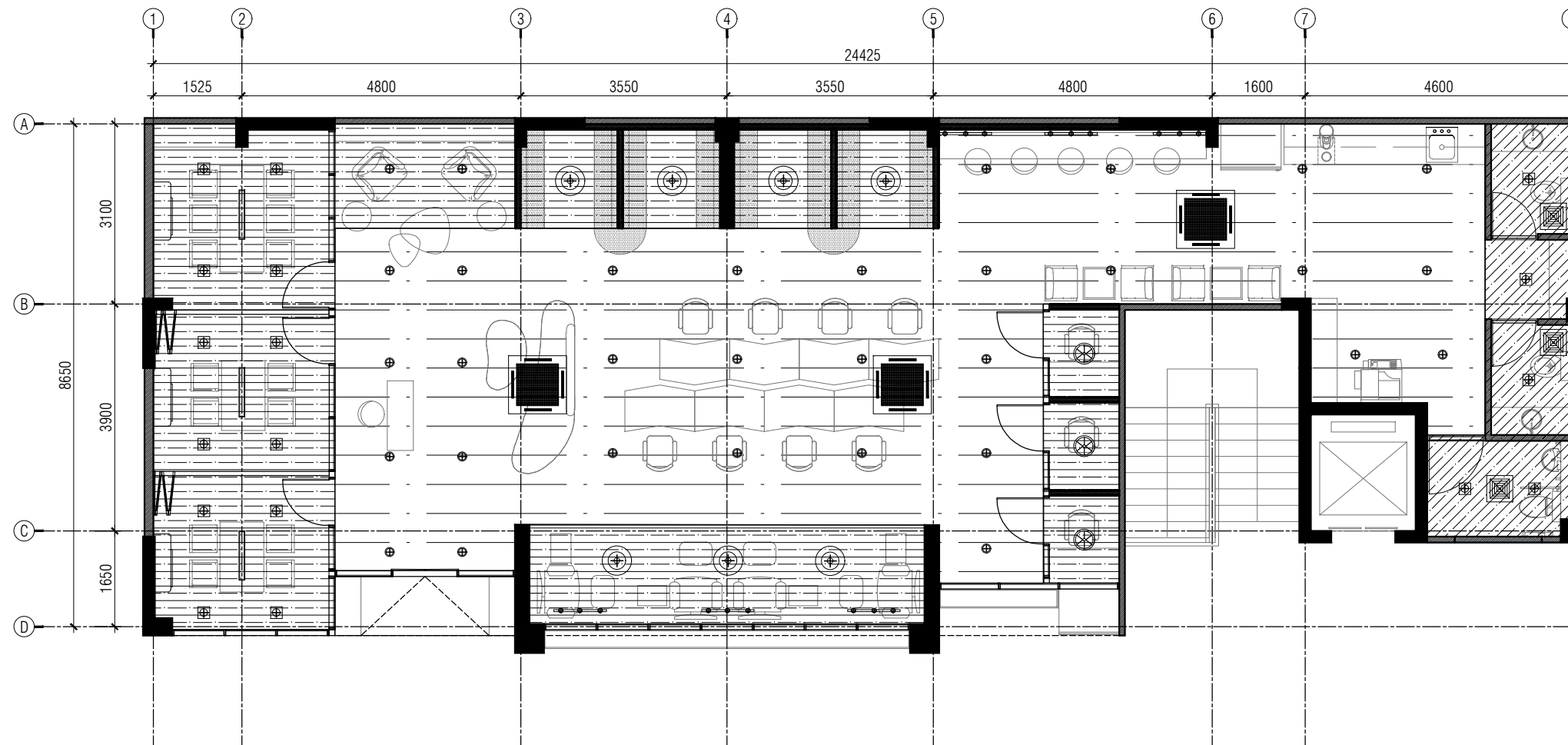

LEGEND	
	2.00 - SURFACE MOUNTED DOWNLIGHT - DAYLIGHT
	2.01 - RECESSED SQUARE LIGHT - DAYLIGHT
	2.02 - WHITE SPOT TRACK LIGHT W/ SUSPENDED TRACK
	2.03 - 500MM Ø X 400MM PENDANT LIGHT
	2.04 - LINEAR PROFILE ALUMINUM (BLACK) - DAYLIGHT
	2.05 - GLEAM INDOOR/OUTDOOR LED CEILING FAN
	AC INDOOR UNIT ( WALL-MOUNTED )
	300MM X 300MM WHITE EXHAUST FAN
	AC INDOOR UNIT ( CEILING-MOUNTED )

- EXPOSED SLAB SOFFIT - WHITE SPRAY PAINT FINISH
- 9MM CEMENT BOARD FLAT CEILING, WHITE PAINT FINISH AT 2400MM FROM FLOOR FINISH LEVEL  
50X50MM SOLID TIMBER FRAME AT 600mm GRID
- 9MM CEMENT BOARD FLAT CEILING, WHITE PAINT FINISH AT 2200MM FROM FLOOR FINISH LEVEL  
50X50MM SOLID TIMBER FRAME AT 600mm GRID

## PROPOSED REFLECTED CEILING PLAN

SCALE 1:100

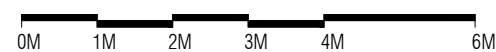

### NOTE:

- ONSITE MEASUREMENTS TO BE TAKEN BEFORE CONSTRUCTION OF ANY WORK ON SITE.
- ANY FABRICATION TO BE BASED ON SITE MEASUREMENTS AND ANY DISCREPANCIES TO BE COMMUNICATED WITH CLIENT/ARCHITECT/DESIGNER/PROJECT MANAGER.
- ALL FINISHES/MATERIALS/CONSTRUCTION METHODOLOGY TO BE APPROVED BY THE CLIENT/ARCHITECT/DESIGNER PRIOR TO PROCUREMENT AND CONSTRUCTION.



DESIGN AND DEVELOPMENT DEPARTMENT  
THIRD FLOOR, HDC BUILDING HULHUMALE'  
REPUBLIC OF MALDIVES  
TEL. +[960]3353535, FAX +[960]3358892  
EMAIL : designdevelopment@urbanco.mv

## CO-WORKING SPACE AT VINARES HULHUMALE'

The drawings, concept and design contained are the properties of HDC. Use of any kind or copy of whole or part of this drawing, concept or design or use on other projects or sites other than that specified on this drawing is strictly prohibited.

DOCUMENT ID	XXXX-SSSS-YYYY-(NUMBER)	VERSION	1
DOCUMENT NAME	CO-WORKING SPACE	REVISION	1
AUTHOR	XUHA HABEEB	CREATED DATE	06/06/2023
LAST UPDATED BY	XUHA HABEEB	LAST UPDATED DATE	11/06/2023
REVIEWED BY	MOHAMED SAMAH	REVIEWED DATE	11/06/2023
APPROVED BY	SAEED ADAM	APPROVED DATE	11/06/2023
INFORMATION CLASSIFICATION SCHEME	(Public, Open, Confidential, Confidential & Sensitive and Secret)		

REVISION HISTORY			
VER.	DATE	REV.	REVISION
X	DD/MM/YYYY	Z	(DRAFT)
X	DD/MM/YYYY	Z	(FEEDBACK FORMS INCLUDED)
X	DD/MM/YYYY	Z	(MODIFIED FEEDBACK FORMS)
X	DD/MM/YYYY	Z	(REFORMATTED FEEDBACK FORM)

ARCHITECT	-
STRUCTURAL ENG.	-
MECHANICAL ENG.	-
ELECTRICAL ENG.	-
SCALE	1:100

SHEET CONTENT
---

SHEET NO.
A12